



RELOCATION INFORMATION

We are grateful you are considering Lamesa to be your next home. The Chamber of Commerce is both eager and excited to partner with you and welcome you to our community.

get to know us!

Located between Midland and Lubbock, we like to say Lamesa is,
"right in the middle of everything".

We are the county seat of Dawson County, and a historic community of roughly 9,000 people. Lamesa is the epitome of a small, West Texas town. We are well known as the home of the Chicken Fried Steak, something we take pride in & celebrate with a 3-day annual festival each April. Our community is one of rich history, full of local pride & built on the foundation of tradition.



find us on social media

Instagram: @lamesa.chamber
Facebook: @LamesaAreaChamber

Website: www.lamesachamber.org
Email: office@lamesachamber.org

let's get in touch

Phone Number: 806-872-2181

Physical Address: 123 Main Street
Mailing Address: P.O. Box 880, Lamesa, TX 79331

quality of life

The City of Lamesa features 8 parks, a golf course, disk golf course, walking trail, community & private pools, the Bill Weaver Youth Sports Complex, Forrest Park Community Center, Dal Paso Museum, Movieland Theater & the Lamesa Community Players Theater.

Dawson County is home to five school districts, the largest rural transportation service in the country, a 70,000 sq. ft. hospital equipped with outpatient and emergency services, historic red-brick downtown square, and thousands of acres of beautiful farm land.



want a bite to eat?

Lamesa's restaurants offer delicious food with friendly service customary to small, southern towns. From Tex-Mex, to authentic Mexican, Cajun-style, Oriental, classic American diners, numerous fast food options, and more...

Our Member Directory can provide you with some great Food & Beverage options. Check out our website for all the details.

looking for a place to stay?

Our community is equipped with numerous hotel, motel and inn options, There are several vacation rental options offered as well. Looking for something more long term? The Chamber of Commerce is happy to connect you with Real Estate Agent contact information & a list of rental property contacts.

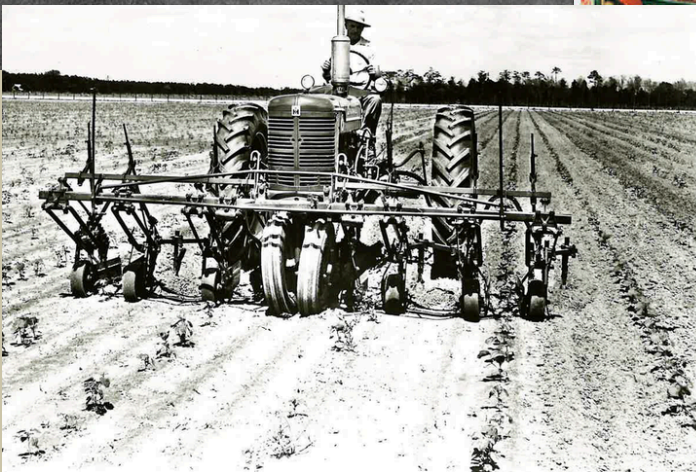
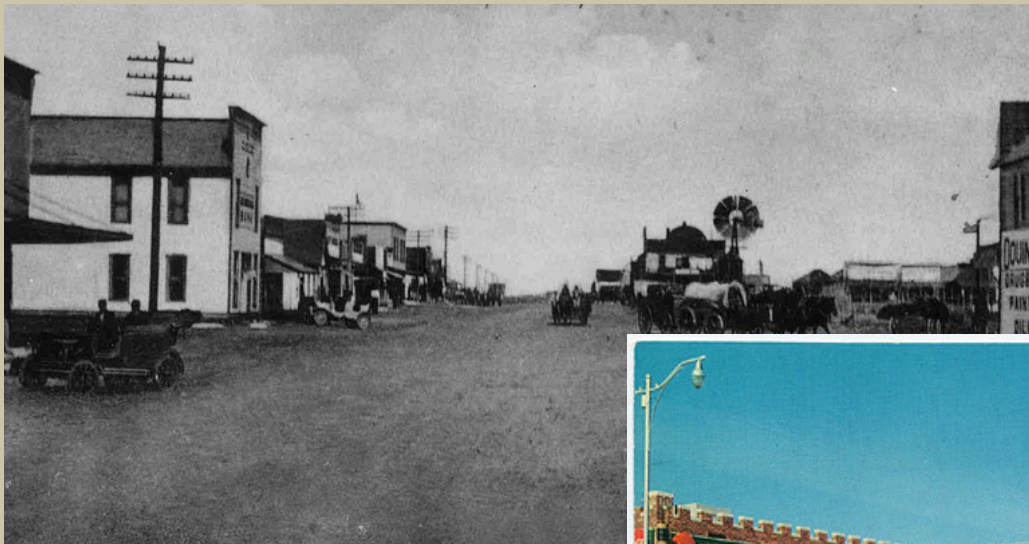

helpful contacts

BANKS & CREDIT UNIONS

CAPROCK FEDERAL CREDIT UNION
709 North 1st Street
(806) 872-5151

FIRST UNITED BANK
602 North 1st Street
(806) 872-8311

LAMESA NATIONAL BANK
602 South 1st Street
(806) 872-5457

STATE NATIONAL BANK
801 North 4th Street
(806) 872-8808

UTILITIES

ELECTRICITY
ONCOR ELECTRIC
(432) 264-5701 / (888) 313-4747

LYNTEGAR ELECTRIC CO-OP
(806) 872-2632

NATURAL GAS
ATMOS ENERGY
(806) 872-6034

WATER
CITY OF LAMESA
(806) 872-4336

**WASTE WATER &
SOLID WASTE**
CITY OF LAMESA
(806) 872-4336

MOBILE PHONE PROVIDERS

AT&T
(800) 861-6075

Boost MOBILE
318 N Austin Ave
Lamesa, TX 79331
(806) 548-6662

T-MOBILE
301 N 4th Street
Lamesa, TX 79331
(806) 601-0406

RUSSELL CELLULAR VERIZON
701 N Dallas Ave
Lamesa, TX 79331
(806) 872-7282

TV SERVICE PROVIDERS

DISH NETWORK
(855) 318-0572

DIRECT TV
(800)-490-4388

NORTHLAND CABLE
(888) 667-8452

TELEPHONE & INTERNET

POKA LAMBRO
(806) 561-5600

WINDSTREAM
(806) 872-4155

RESOUND
(800) 806-1719

NEWSPAPER

LAMESA PRESS REPORTER
(806) 872-2177

FIRST RESPONDERS

FOR EMERGENCIES, DIAL 911

LAMESA POLICE DEPT.
601 South 1st Street
(806) 872-2121

DAWSON COUNTY SHERIFF
401 South 1st Street
(806) 872-7560

TEXAS DEPT. OF SAFETY
608 North Main Street
(806) 872-9494

LAMESA FIRE DEPT.
307 North 1st Street
(806) 872-4352 / 4351

MEDICAL ARTS EMS
501 South Main Street
(806) 872-3464

PHARMACIES

CVS PHARMACY
2304 Lubbock Hwy
(806) 872-8810

JONES MCCALL PHARMACY
1805 North Bryan Ave
(806) 872-5453

SCHOOL DISTRICTS

DAWSON ISD
806-489-7461

LAMESA ISD
(806) 872-5461 / 6220

KLONIKE ISD
(806) 462-7332

O'DONNELL ISD
806-428-3241

SANDS CISD
(432) 353-4888

healthcare contacts

HEALTH CARE & WELL BEING

DR. ISABEL MOLINA, FAMILY PRACTICE
1007 N 17th Street
(806) 870-1890

DR. ROBERT ORR, OPTOMETRIST
1601 N. Bryan Ave.
(806) 872-3667

HELTON CHIROPRACTIC
424 N. 1st Street
(806) 872-2222

LAMESA PHYSICAL THERAPY
& SPORTS REHAB
221 N. Main Ave.
(806) 200-5030

LYNN COUNTY HOSPITAL, O'DONNELL CLINIC
506 5th Street
(806) 428-3211

MEDICAL ARTS HOSPITAL
2200 N. Bryan Ave.
(806) 872-2183

MEDICAL ARTS CLINIC
2202 N. Bryan Ave.
(806) 872-7291
(806) 872-7494

SOUTH PLAINS RURAL HEALTH SERVICES
1502 N. Ave. K
(806) 872-3069

VERSATILE HEALTH
1307 Lubbock Hwy
(806) 200-5019

SENIOR CARE

ANGELS CARE HOME HEALTH
1009 N. 7th Street
(806) 200-0515

BEEHIVE HOMES OF LAMESA
109 N. 27th Street
(806) 872-2073

CALVERT HOME HEALTH CARE
1607 N. Bryan Ave.
(806) 872-0540

CAPROCK HOME HEALTH CARE
225 N. Austin Ave.
(806) 300-0626

HOME HOSPICE
6010 E. Hwy 191, Suite 235
Odessa, Texas 79762
(432) 550-7970

DENTAL CARE

DR. CRAIG COWAN
706 South 1st Street
(806) 872-7664

LAMESA DENTAL
311 N. Dallas Ave.
(806) 870-5555

find a local church

ASSEMBLY OF GOD

Bethel Temple 2nd Latin American Assembly of God
North 13th & Ave. L, 806-872-9953
Jesse Salazar, Pastor

Faith Temple Foursquare Fellowship
1400 South 8th St., 806-201-0922
Jerry Walton, Pastor
Wednesday 7 PM
Sunday 10:30 AM

Life Changers Church AG
701 Skyline Dr., 806-702-0112
Sundays 10 a.m., Wednesday 7 p.m.
Lead Pastor: Manny Castro Jr.
Streaming live on location

Templo Ebenezer
Pastors Joe & Irene Martinez
Welch, TX

Temple Elim
Spanish Assembly of God
610 South Ave. F
Able Hernandez, Interim-Pastor

BAPTIST

Cornerstone Fellowship
213 North Houston, 806-200-0563
Sunday Worship 10:30 AM
Jeremy Chapman, Pastor
www.cornerstonelamesa.com

Crestview Baptist Church
Keith Clower, Pastor
Ave. V and Juniper Drive, 872-8414

Ebenezer Baptist Church
112 Canyon Ave.
Rev. Jerry Gardener, Pastor

First Baptist Church
801 South 1st St., 872-5451
Jim Medley, Pastor

First Baptist Church - Ackerly
103 Avenue A

First Baptist Church - Welch
O'Donnell Hwy., 972-896-1836
Kraig Kelly, Pastor
Sunday Worship 11:00 a.m.

First Baptist Church - Gail
Randy Hardman, Pastor

Friendship Baptist Church
501 CR 24 • PO BOX 126
462-7403 • 806-201-0595
Dennis Adams, Pastor

Iglesia Bautista Nueva Vida-O'Donnell
702 7th St, P.O. Box 138
806-428-3870
Rev. (Hno.) F. Daniel Herrera, Pastor

Klondike Baptist Church
801 CR 30, 462-7754

Midway Baptist Church
2317 CR T, 497-6456
Garland Stueart, Pastor

Mount Olive Baptist Church
1201 South Detroit, 872-4514
Reverend Ira Kelly

Northside Baptist Church
North 12th and Main Ave., 872-3002
Dee Woolam, Pastor

Primera Baptist Church
504 N.E. 4th St.,
Larry Gomez, Pastor

Second Baptist Church
1705 North Bryan Ave., 872-7400
Sunday worship 10 a.m. & 5 p.m.
Sunday School 9 a.m.

St. John Baptist Church
108 SE 10th, 806-283-0068
stjohnlamesa@gmail.com
Reverend Jermaine Cleaveland
Sunday 10:00 A.M.

CATHOLIC

St. Margaret Mary Catholic Church
908 South 2nd St., 872-7100
Father Chacko Thadathil, Priest

Our Lady of Guadalupe Church
409 N. Hartford

CHURCH OF CHRIST

Ackerly Church of Christ
405 4th Street, Ackerly, 432-353-4771
Randy Mathis, Minister

Lamesa Church of Christ
702 N. 14th, 872-8369
Mark Hackett, Minister
Sun. Bible Class 9:30; Worship 10:30

Welch Church of Christ
Kalth Brown, Minister
806-543-2318

CHURCH OF GOD IN CHRIST

Greater Johnson Memorial Church of God in Christ
212 South 13th St.
J.E. Evans, Pastor

Prayer House Church of God in Christ
Rufus Hunter, Pastor
Sunday 10:30 a.m.

LUTHERAN

Grace Lutheran Church
1002 North 11th St., 872-2858
Divine Service at 8:30 A.M.
Bible Study & Sunday School at 9:45

METHODIST

First Methodist Church
409 N 3rd St. 872-5409
Kendall Meek, Pastor
Morning Worship 10:00 AM
Ladies Lunch @ MAC Wednesday's 12 NOON

La Trinidad United Methodist Church
1002 South 4th, 872-5237
Jesse Pena, Pastor
Sunday School 10:00 A.M.
Sunday: Morning Worship 11:00 A.M.
Evening: 6:00 p.m.
Wednesday: 7 p.m.

Northridge United Methodist Church
N. 26th and Lubbock Hwy., 872-5959
Al Martin, Pastor
Sunday School - 9:15 AM
Sunday Morning Worship - 10:15 AM
Wednesday Worship 6:00 PM

NAZARENE

Church of the Nazarene
912 North 1st St.
Lee Lennon, Pastor

PENTECOSTAL

Calvary United Pentecostal Church
502 North 22nd St., 872-3486
Rev. John Lanham, Pastor

House of God Gates to Heaven
1015 North 1st
Josie Cantu, Pastor

House of Prayer Pentecostal Church
504 South 1st St.
Lee Iglesias, Pastor

PRESBYTERIAN

First Presbyterian Church
1305 North Ave. G, 872-3262
Church School 10:00 A.M.
Worship 11:00 A.M.
John SoRelle, Pastor

OTHERS

Asamblea Apostolica De La Fe En Cristo Jesus
308 S. 8th 806-891-1424
Luis Carlos Contreras

Bread of Life Ministries
1111 South 11th St.
Lenard J. Hernandez, Pastor

Christ The Rock
402 S. Bryan, 806-332-4674
Josephine & Demetrio Gonzales, Pastor

Church of God of the First Born
712 N. Hartford
Glen Garcia, Pastor

Faith of God in Christ
605 N. 12th St.
Ramiro Lumbreras, Pastor

Family Harvest Church
512 North 2nd St.
Joey Rivas, Pastor
Sunday: 10:30 A.M.
Wednesday: 7:00 P.M.

Kingdom Hall of Jehovah's Witnesses
212 NE 27th Street, 872-8709
Curtis Moore, Elder

Lamesa Christian Fellowship
201 N. 22nd St., 872-6438
Gwen Aldridge, Pastor
Sunday 10:00 a.m., Wednesday 7:00 p.m.
Two Prayer Groups Monday at 7 p.m.
All Welcome
Community / Nation Prayer For Healing

New Hope Worship Center
1106 N. Houston, 432-257-2119
Richard Aguilar, Pastor
Sunday Worship 10:30 A.M.
Thursday Prayer Service 7 P.M.

Nueva Vida En Cristo Centro Cristiano
202 South Ave. N
Nick Cervantes, Pastor

River of Life Fellowship
401 South 1st St, 872-0661
Mike Barkowsky, Pastor
Services: Sunday 10:30 A.M.

Templo La Herasura De Dios
1906 Seminole Road
Geno Salazar, Pastor
Services: Sun. 10:00 a.m.
Wed. 7:30 p.m.

Agape Ministry
1302 Seminole Road
Manuel Salazar, Pastor
Sun. 10:00-12:00 a.m. & 3:00-5:00 p.m.
Wed. 7:00-9:00 p.m.

The Gideon's Lamesa Camp
P.O. Box 325
872-2039

Victory Life
407 N. Canyon
Earnesto Varella, Pastor
Services: Sunday 9:00 A.M., 7:00 P.M.
Teens Wednesday 7:00 P.M.
Bible Study Friday 7:00 P.M.

Mosaic Community Church
706 N 1st St., 806-416-8489
Harris Evans, Pastor
Services: Sunday 10:30

Day Spring Church of Lamesa
1008 North 7th St
Danny Welch, Pastor

GET
CONNECTED!

TEXT
"CHAMBER"
TO
(877) 274-1421



VISIT
LAMESACHAMBER.ORG
FOR RESOURCES AND HELPFUL
INFORMATION

give us a follow
& STAY IN THE LOOP

LAMESA AREA

CHAMBER OF COMMERCE

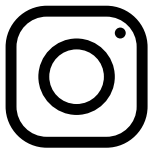

@LAMESA.CHAMBER



LAMESA AREA CHAMBER OF COMMERCE

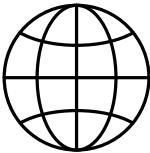

WWW.LAMESACHAMBER.ORG

LAMESA ECONOMIC
DEVELOPMENT CORP.



@LAMESA_ECONOMIC_DEVELOPMENT



LAMESA TX ECONOMIC DEVELOPMENT



WWW.LAMESADEVELOPMENT.ORG